

**ELEVATION**

**SECTION ON AA**

**OFFICE COPY**  
 Planning Permit No. 426/2007  
**APPROVED**  
 SUBJECT TO THE CONDITIONS IN THIS OFFICE LETTER  
 No. 5229/04 Dt. 23.08.07  
 23.08.07  
 FOR MEMBER SECRETARY  
 CHENNAI METROPOLITAN  
 DEVELOPMENT AUTHORITY  
 CHENNAI - 600 008.

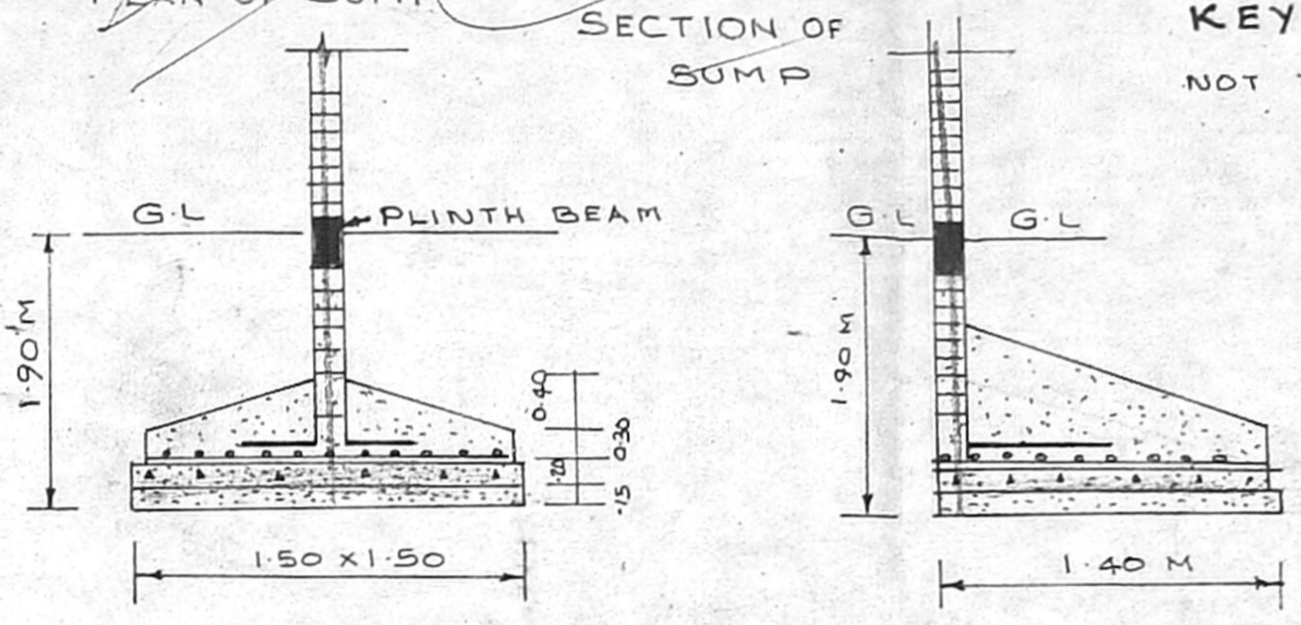
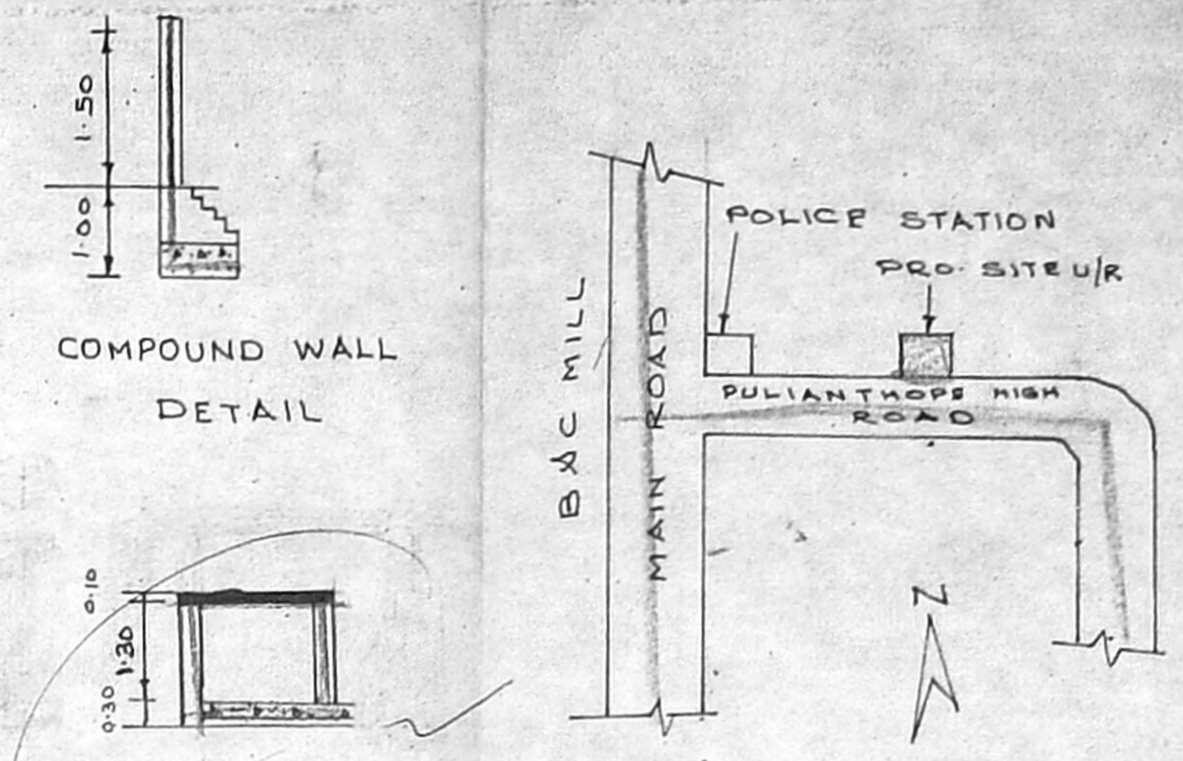

**FOUNDATION DETAIL**

**END WALL FOUNDATION DETAIL**

- REFERENCE**
- D. DOOR 1.07 X 1.98
  - D1. DOOR 1.07 X 1.98
  - W. WINDOW 2.16 X 1.20
  - W1 WINDOW 1.37 X 1.20
  - V. VENTILATOR 0.46 X 0.61

TOTAL PLOT AREA (AS PER PLR) 209.5  
 PRO STILT FLOOR AREA 98.00 m<sup>2</sup>  
 PRO FIRST FLOOR AREA 95.10 m<sup>2</sup>  
 PRO SECOND FLOOR AREA 95.10 m<sup>2</sup>  
 PRO THIRD FLOOR AREA 95.10 m<sup>2</sup>  
 TOTAL BUILDING AREA 383.30 m<sup>2</sup>  
 FSI AREA 273.17 m<sup>2</sup>  
 FSI 1.30

- PROPOSED BUILDING
- EXISTING ROAD
- PLOT BOUNDARY

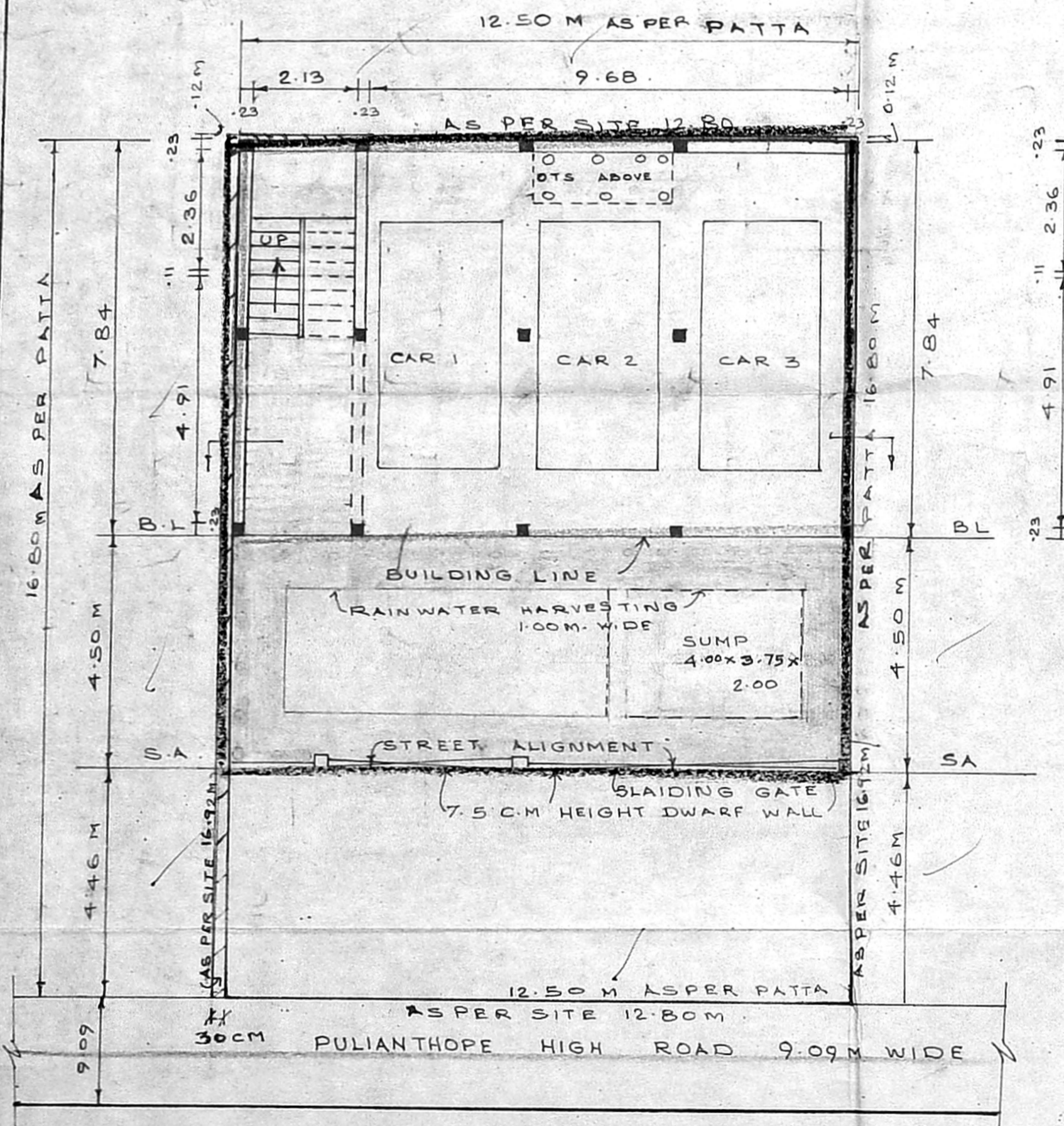

**SITE PLAN & STILT FLOOR PLAN**

SCALE 1:8.0 (1:100)

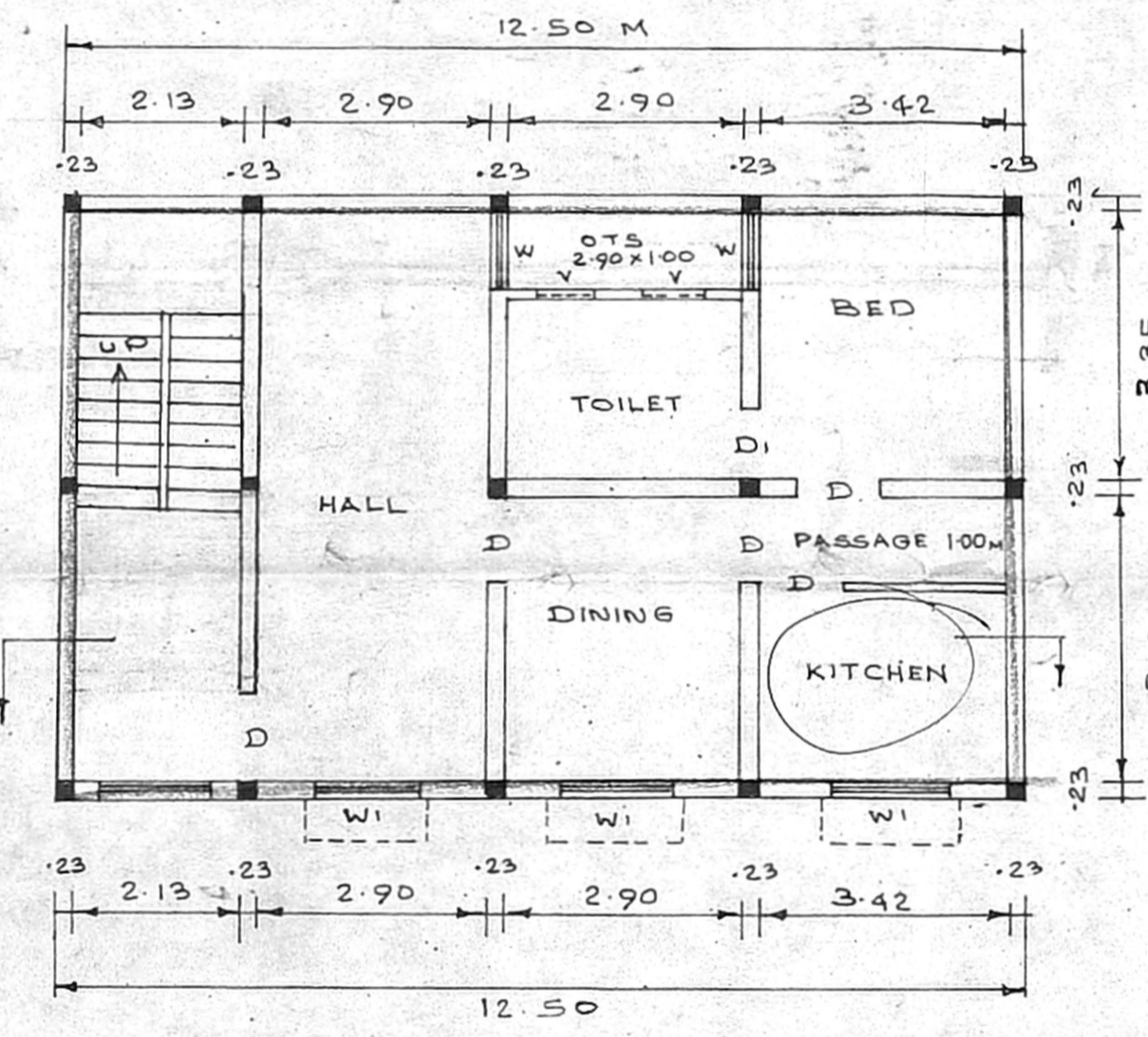

**I, II, III FLOOR PLAN**

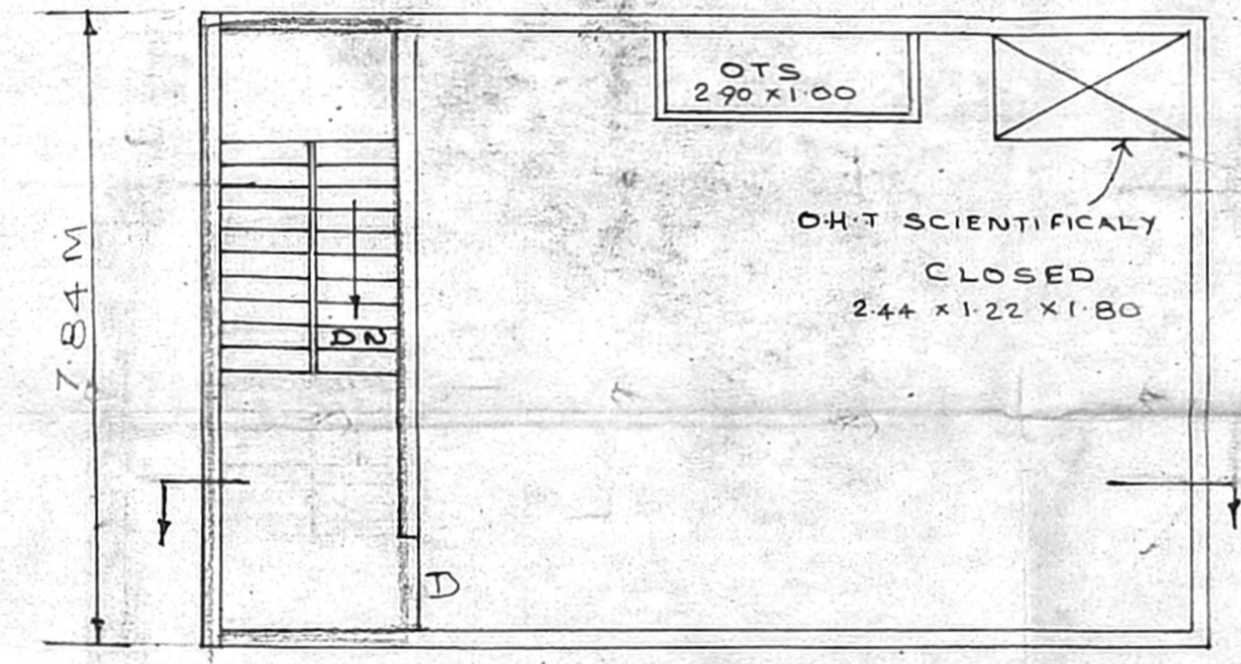

**TERRACE FLOOR PLAN**

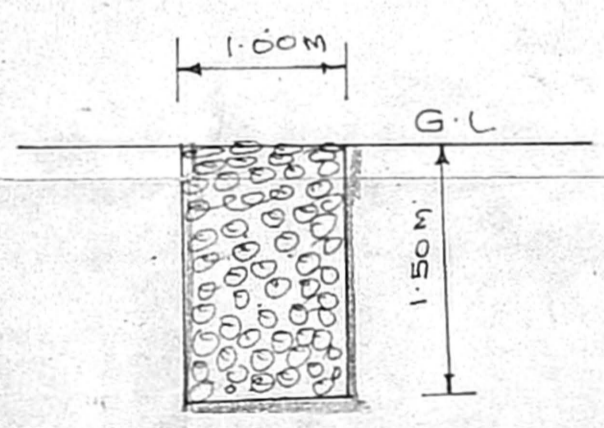

**PERCOLATION DETAIL**

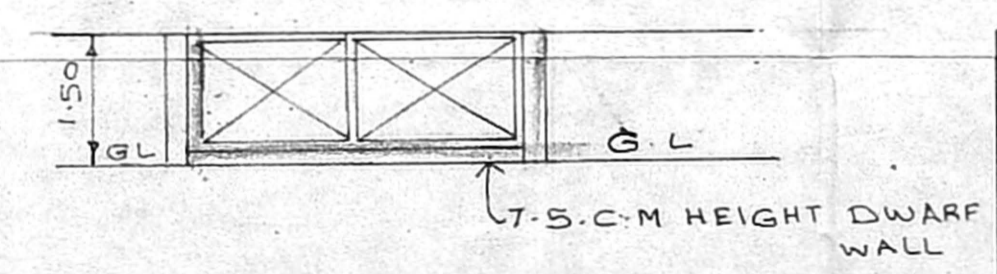

**COMPOUND WALL ELEVATION**

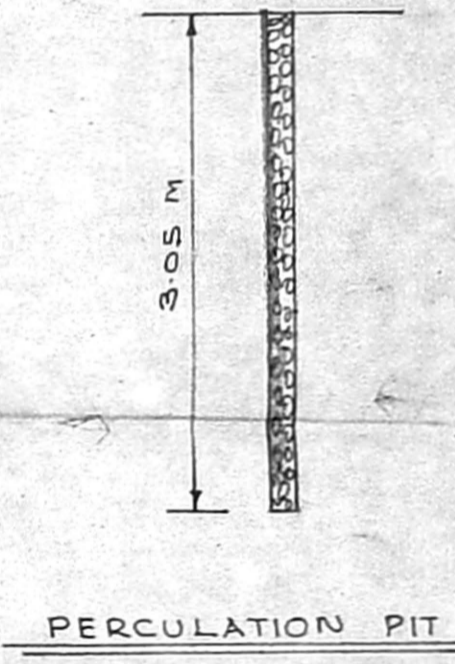

**PERCOLATION PIT**

**PLAN SHOWING THE PROPOSED RESIDENTIAL BUILDING AT T.S. NO 192, BLOCK NO 9 PULIANTHOPE HIGH ROAD, PERAMBUR VILLAGE, CHENNAI DOOR NO 117 SCALE 1:100**

*f. Manide Sheriff*

S. ATHIYAN, B.E.,  
 Class-I, Licensed Surveyor - No. 192  
 Corporation of Chennai  
 5, Natham Street, T. Nagar,  
 Chennai - 17 Phone: 2815 0824  
 Mobile: 31038440

OWNER

LICENSED SURVEYOR